

Senthy plan

SCHEDULE OF JOINERY A1/4405/91

D	DOOR	3'3" x 7'0"	990 x 2133	B @
D1	DOOR	3'0" x 7'0"	914 x 2133	16/3
D2	DOOR	2'6" x 7'0"	762 x 2133	
W	WINDOW	4'6" x 4'6"	1371 x 1371	
W1	WINDOW	3'0" x 4'0"	914 x 1220	
V	VENTILATOR	2'9" x 2'6"	838 x 762	

AREA STATEMENT

	AREA	SQFT	SQM
PLOT	AREA	3640.00	338.00
GROUND FLOOR	AREA	1115.00	103.00
FIRST FLOOR	AREA	1774.00	165.00
SECOND FLOOR	AREA	698.00	65.00
TOTAL FLOOR	AREA	3587.00	333.00
PLOT COVERAGE		48.5%	
F.S.I.		0.98	

COLOUR INDEX

	EXISTING
	EXT. TO BE REGULARISATION
	ROAD
	SITE BOUNDARY

SCALE

1 INCH TO 8 FEET

PLAN SHOWING THE
REGULARISATION OF IIND FLOOR IN THE
EXISTING RESIDENTIAL BUILDING
AT PLOT NO. 2682, IVTH CROSS ST,
ARINGNAR ANNA NAGAR, OF AL.87,
T.S. NO. 73, BLOCK NO.9B,
CORPN OF MADRAS.

P. Balakrishnan
OWNER

P. Balakrishnan
P. BALAKRISHNAN, B.E.
Consulting Civil Engineer.
License Surveyor Class 1/208
Corporation of Madras
64/2, Konnur High Road,
Ayunavaram, MADRAS-23.

LICENSED SURVEYOR

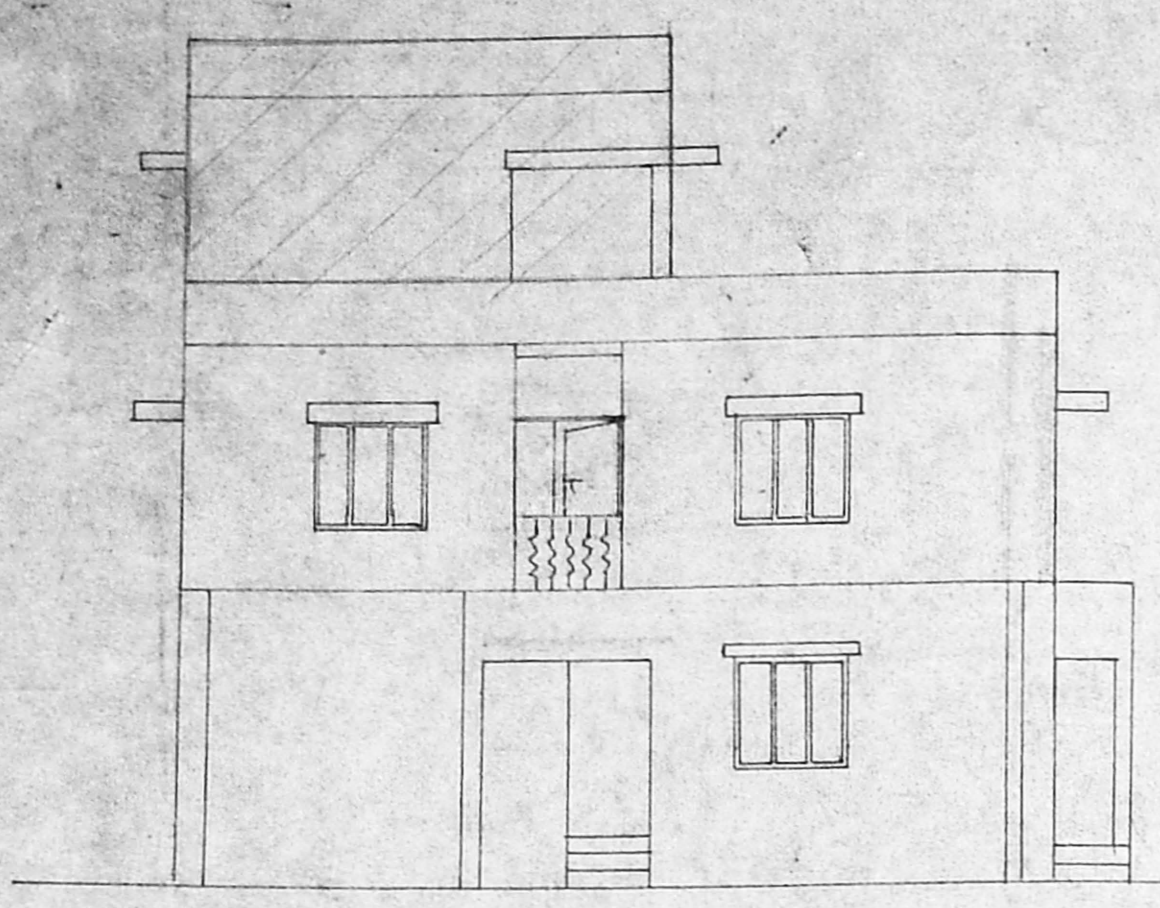

ELEVATION

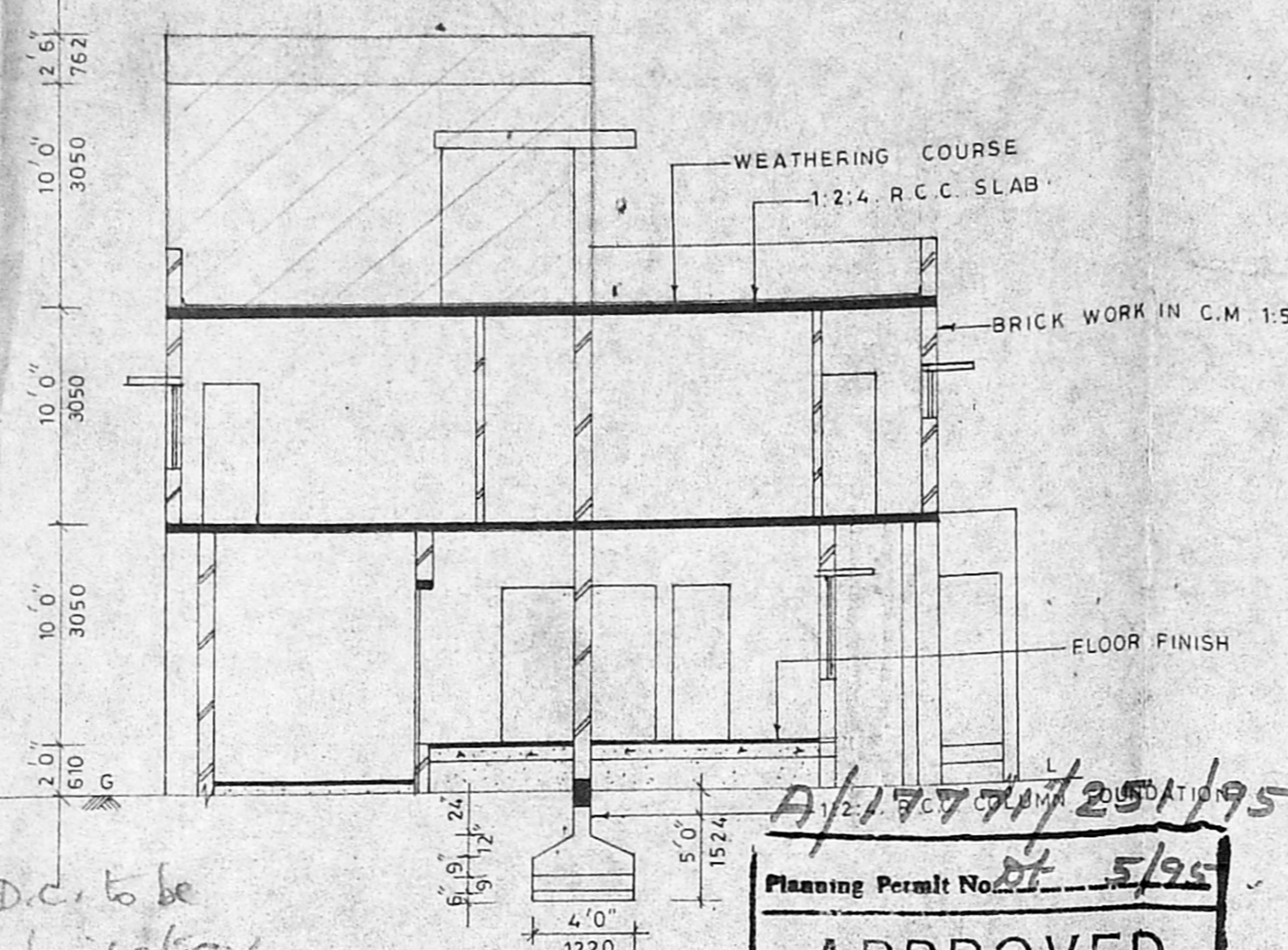

SECTION ON AA

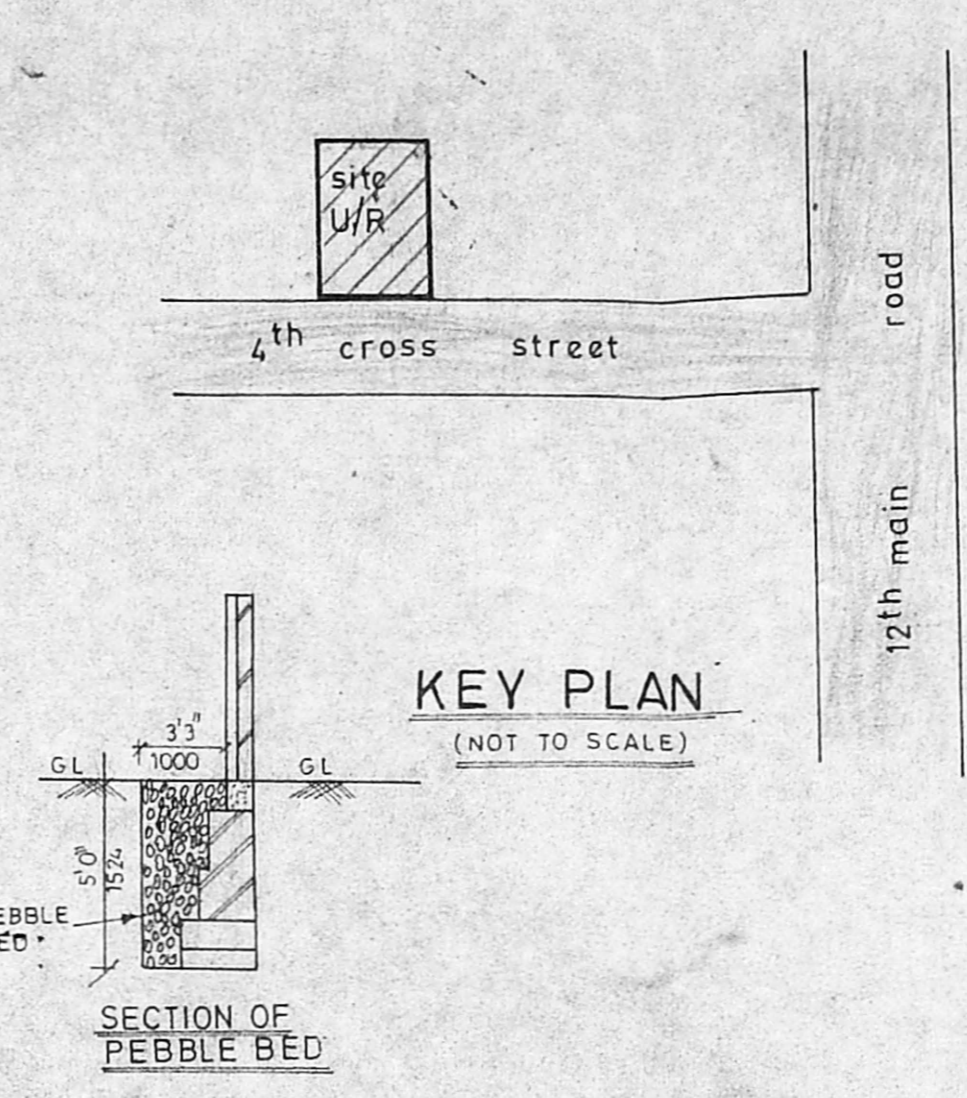

KEY PLAN
(NOT TO SCALE)

SECTION OF PEBBLE BED

Planning Permit No. AL/114405/195
APPROVED
SUBJECT TO THE CONDITIONS IN
THIS OFFICE LETTER
No. 2114405/195 Dtd. 15/1/95
etc
FOR MEMBER SECRETARY
MADRAS METROPOLITAN
DEVELOPMENT AUTHORITY
MADRAS - 600 008.

isolated portion Area for which D.C. to be collected on regularisation

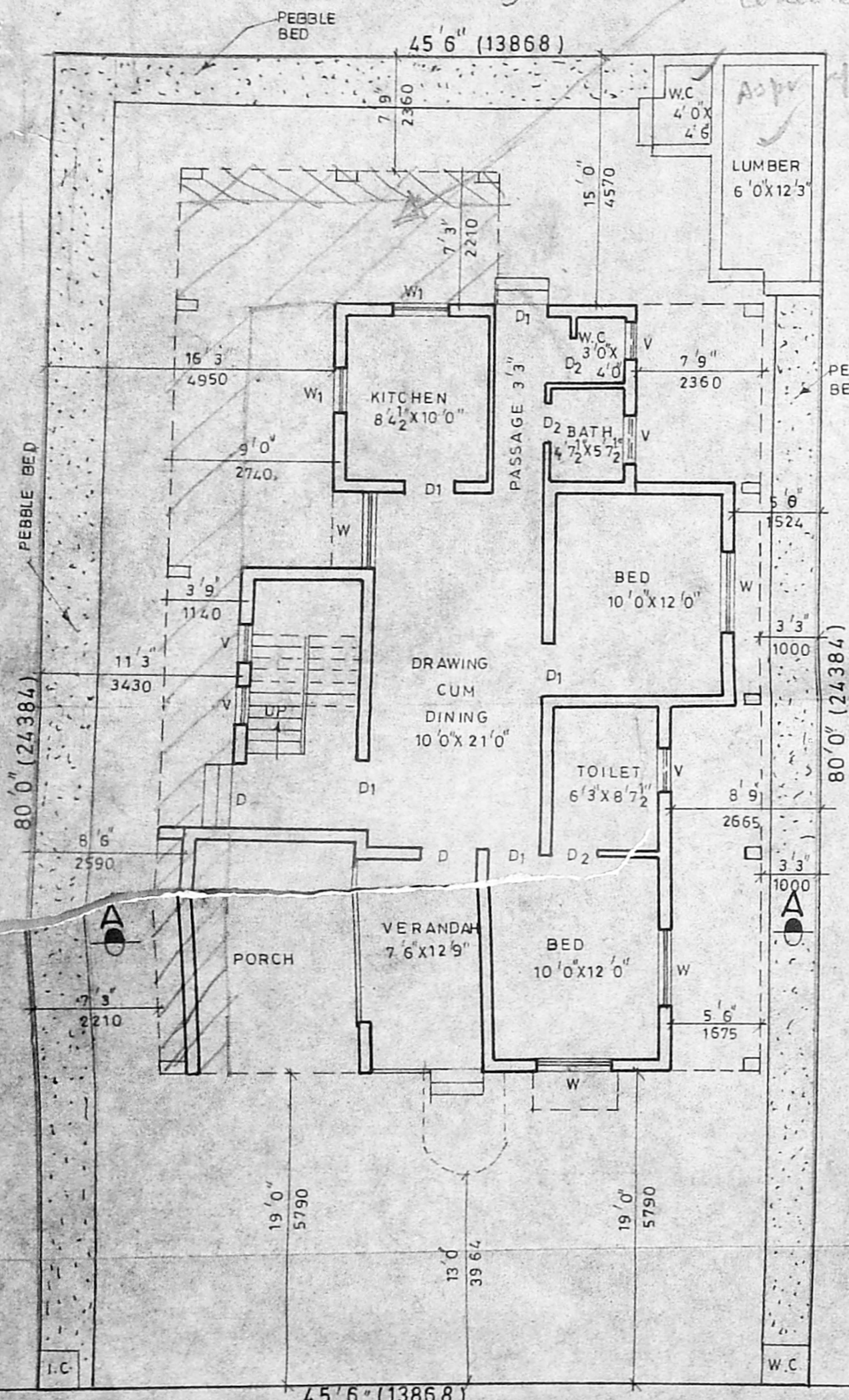

GROUND FLOOR PLAN & SITE PLAN

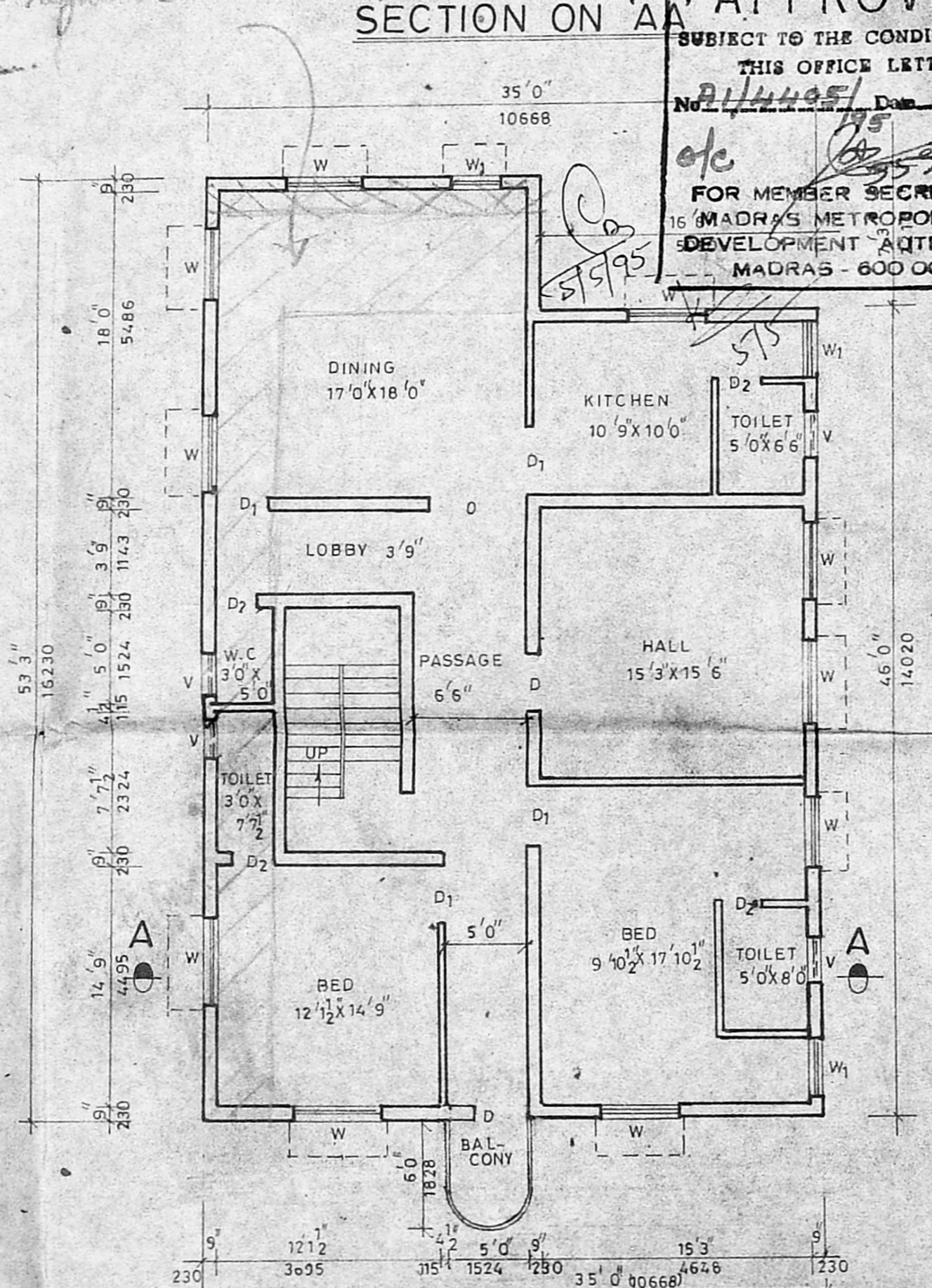

FIRST FLOOR PLAN

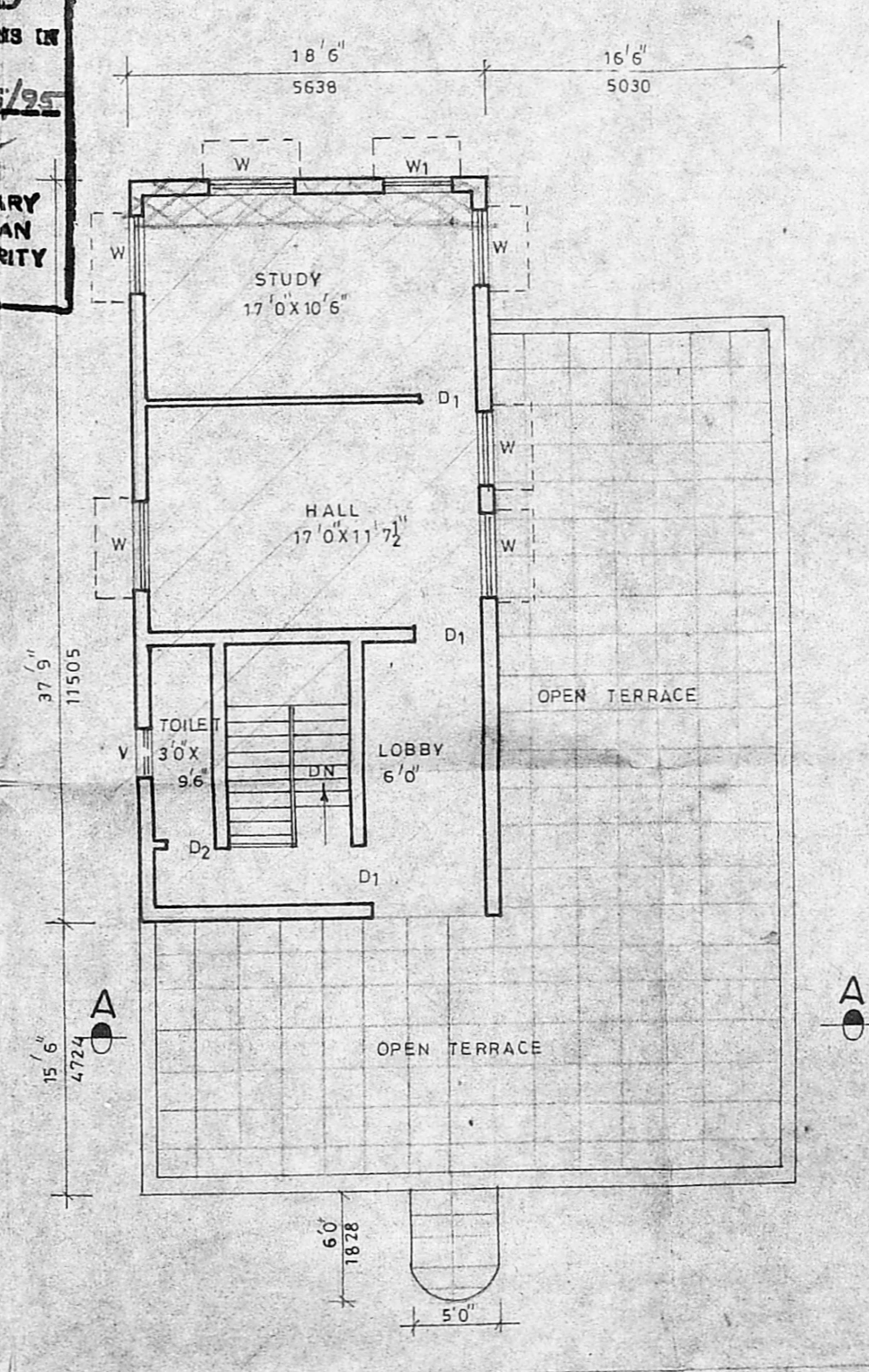

SECOND FLOOR PLAN